

Meadowview Park

Anaheim, California 92804

Built 1982

RESIDENTIAL FLOOR PLANS (Original)

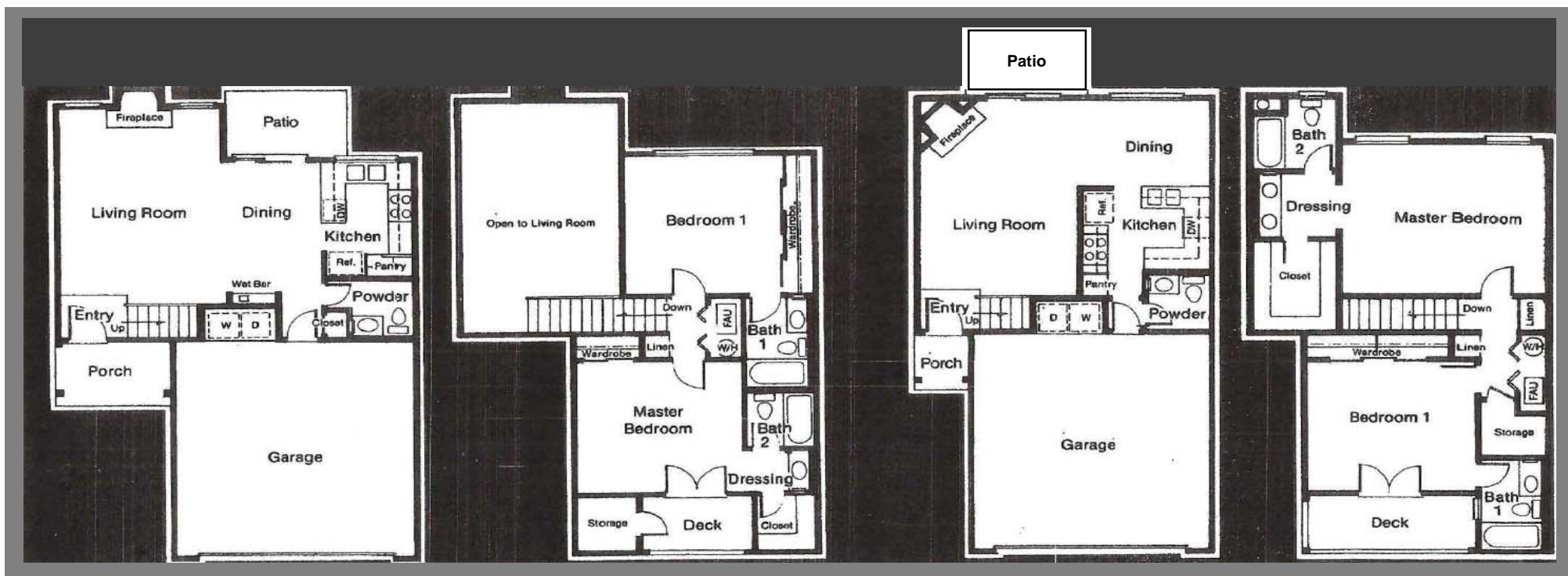

1st Floor

Plan A

2nd Floor

1st Floor

Plan B

2nd Floor

Meadowview Park

Anaheim, California 92804

Built 1982

OUTDOOR COMPLEX FLOOR PLAN

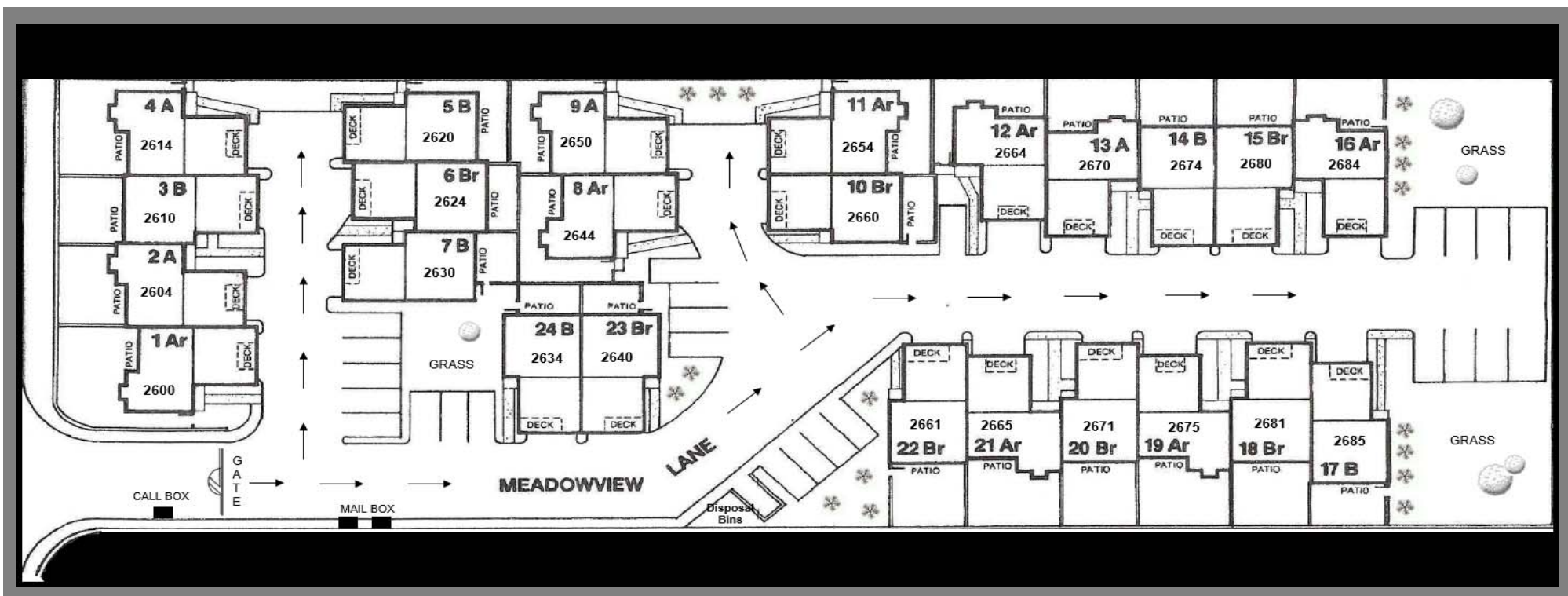

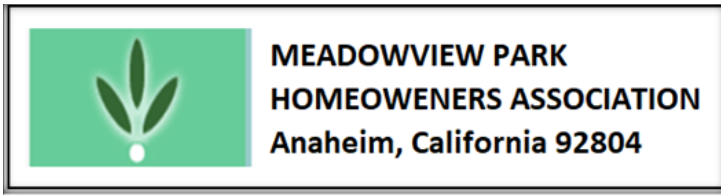

RESIDENTIAL FLOOR PLAN DETAILS

Subdivision Name: Meadowview Park (MDVP)

Property Sub Type: Single Family Residence

Year Built: 1982

Approx. Sq. Ft.: 1,200 - 1400+

Bedrooms: 2 (master suits, 2nd floor)

Bathrooms: 2 ½

Levels: Two

Common Wall: 1 Common Wall; No one above/below

Cooling/Heating: Central Air

Door Features: Standard Door (main entrance), French/Sliding Door (Balcony), Sliding Door (Patio)

Laundry: Yes (Inside Garage)

Garage: 2 Car (Attached/Direct Access)

Security Feature: Gated Community

Patio: Yes

Fireplace: Yes

Pool: No

Outside Parking: Yes (See HOA CC&R for details)